



**THE INSTITUTE OF CHARTERED ACCOUNTANTS OF
INDIA (ICAI)**

(Setup by an Act of Parliament)

TENDER

FOR

APPOINTMENT OF CONTRACTOR

FOR

**CONSTRUCTION OF INSTITUTIONAL BUILDING AT
PLOT No. 26 & 31 (TWO PLOTS) OF JDA SCHEME No.
5/14, VIJAYNAGAR, JABALPUR -482002**

FOR

**THE INSTITUTE OF CHARTERED ACCOUNTANTS OF
INDIA (ICAI),
NEW DELHI - 110002**

BOOK- III

Drawings: -

CONSULTANTS:

AWANEESH NEAMA & ASSOCIATES,
1ST FLOOR, FLAT 201, KHUSHI PLAZA,
BHANWARTAL EXTN., JABALPUR (MP).

BLDG. NO.	INSTITUTE	DWG. NO.	AR-01
TITLE :- GROUND FLOOR PLAN		PROJECT :- ANA/2023	REV :- XX
CHECKED BY :- Ar.Sugandha Tiwari Nema		DATE :- 13-04 -23	
DRAWN BY :- XX		SCALE:- N.T.S	
PURPOSE :- XX			
R.No.	DESCRIPTION	DATE	
XX	XX	XX	
XX	XX	XX	
XX	XX	XX	

GENERAL NOTES

- EXECUTIVE AUTHORITY SHALL CHECK ALL THE DRAWINGS BEFORE EXECUTION OF THE WORK AND IF ANY, DISCREPANCY IS FOUND IN THE DRAWINGS SHALL BE BROUGHT TO THE NOTICE OF M/S AWANEESH NEMA & ASSOCIATES BEFORE EXECUTION OF THE WORK.
- OUR RESPONSIBILITY IS LIMITED TO THIS DESIGN AND DRAWING ONLY.
- FIGURED DIMENSION SHALL BE FOLLOWED.
- IN CASE OF DOUBT PLEASE ASK.
- ALL DIMENSIONS ARE GIVEN IN METER & MM UNLESS OTHER- WISE SPECIFIED.
- RELEVANT SERVICES DRAWINGS ARE TO BE READ SIMULTANEOUSLY AND PROVISION OF CUTOUTS / SLEEVES TO BE PROVIDED AS REQUIRED.
- ALL MATERIALS / FINISHES TO BE AS SPECIFIED AND APPROVED BY THE CONSULTANTS.

SCHEDULE FOR DOORS (G.F.)

S. No.	DOOR MKD	FRAME SIZE TYPE	SILL HEIGHT	LINTEL HEIGHT	REBATE
1	D1	1.20 x 2.10	FFL	2.10	SINGLE
2	D2	0.75 x 2.10	FFL	2.10	SINGLE

SCHEDULE FOR WINDOWS (G.F.)

S. No.	WINDOW MKD	FRAME SIZE TYPE	SILL HEIGHT	LINTEL HEIGHT
1	CW1	(1.15+0.95) x 1.70	2.10	2.60
2	VI	0.90 x 0.50	2.10	1.60

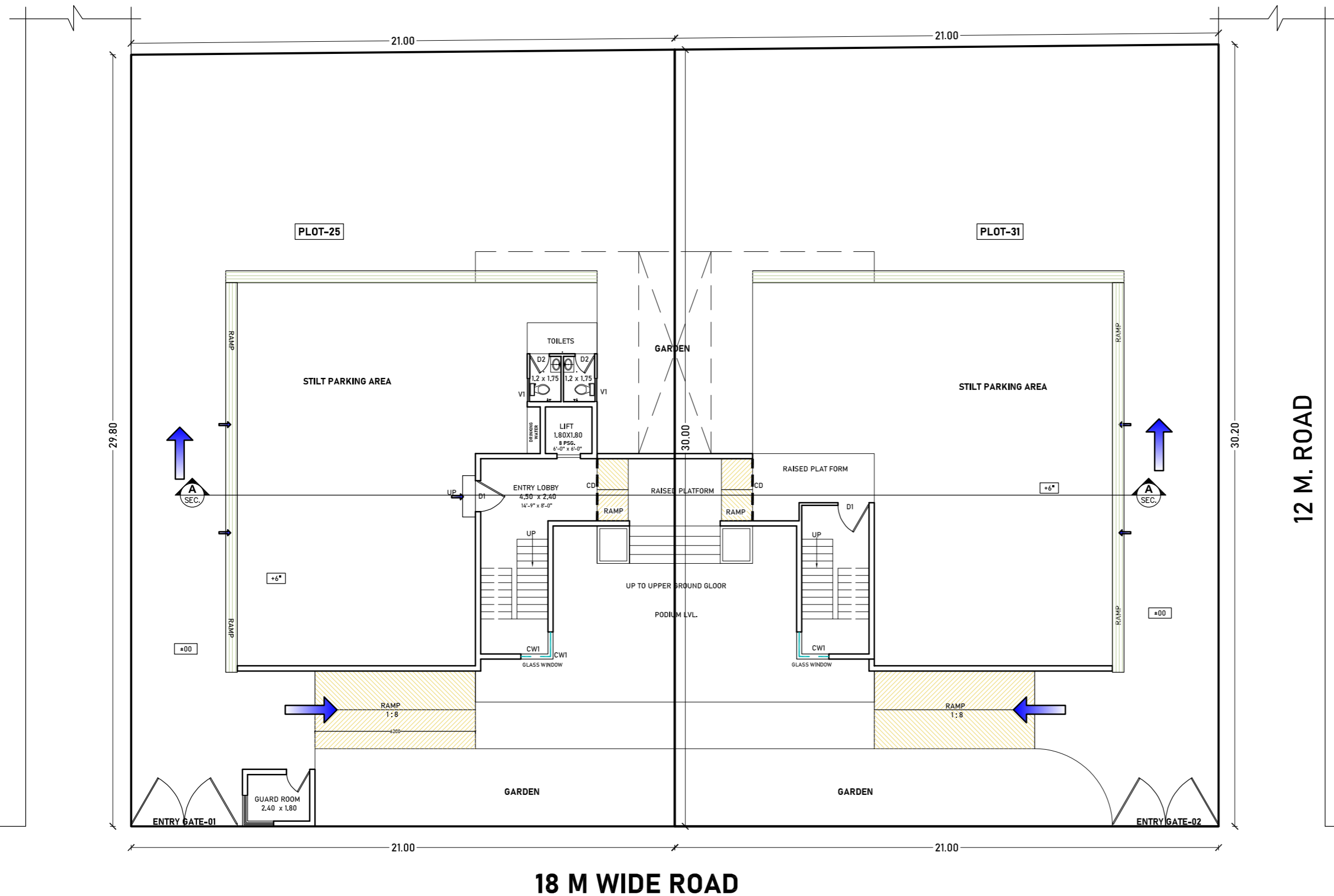

North

PROJECT: **ICAI (INSTITUTIONAL BUILDING)**

PROJECT IN-CHARGE: **THE INSTITUTE OF CHARTERED ACCOUNTANTS OF INDIA (ICAI)**

AWANEESH NEMA & ASSOCIATES
 ARCHITECTS & ENGINEERS
 STRUCTURAL, CONTRACT CONSULTANTS,
 GOVT. APPROVED VALUERS.
 FLAT NO-201, KHOSLA PLAZA, MAJERA TOWN, BHANWARTAL, EXTN. JABALPUR(M.P.)
 PH: NO. (0761-2450705, 4064705)
 EMAIL: awaneeshnema@gmail.com
 Web: www.awaneeshnema.com

THIS DRAWING IS THE PROPERTY OF M/S AWANEESH NEMA & ASSOCIATES. IT IS A CONFIDENTIAL DOCUMENT REELED ONLY FOR LIMITED PURPOSES. IT MUST NOT BE COPIED, USED OR ITS CONTENTS DISCLOSED WITHOUT M/S AWANEESH NEMA & ASSOCIATES' PRIOR WRITTEN CONSENT.

BLDG. NO.	INSTITUTE	DWG. NO.	AR-03
TITLE :- FIRST FLOOR PLAN		REV :-	XX
PROJECT :- ANA/2023		DATE :-	26-04-23
CHECKED BY :- Ar.Sugandha Tiwari Nema		SCALE:-	N.T.S
DRAWN BY :- XX		PURPOSE	
PURPOSE		XX	
R.No.	DESCRIPTION	DATE	
XX	XX	XX	
XX	XX	XX	
XX	XX	XX	

GENERAL NOTES

- EXECUTIVE AUTHORITY SHALL CHECK ALL THE DRAWINGS BEFORE EXECUTION OF THE WORK AND IF ANY, DISCREPANCY IS FOUND IN THE DRAWINGS SHALL BE BROUGHT TO THE NOTICE OF M/S AWANEESH NEMA & ASSOCIATES BEFORE EXECUTION OF THE WORK.
- OUR RESPONSIBILITY IS LIMITED TO THIS DESIGN AND DRAWING ONLY.
- FIGURED DIMENSION SHALL BE FOLLOWED.
- IN CASE OF DOUBT PLEASE ASK.
- ALL DIMENSIONS ARE GIVEN IN METER & MM UNLESS OTHER- WISE SPECIFIED.
- RELEVANT SERVICES DRAWINGS ARE TO BE READ SIMULTANEOUSLY AND PROVISION OF CUTOUTS / SLEEVES TO BE PROVIDED AS REQUIRED.
- ALL MATERIALS / FINISHES TO BE AS SPECIFIED AND APPROVED BY THE CONSULTANTS.

SCHEDULE FOR DOORS (F.F.)

S. No.	DOOR MKD	FRAME SIZE	SILL HEIGHT	LINTEL HEIGHT	LEAF
1	GD1	1.50 x 2.60	FFL	2.60	DOUBLE
2	D1	1.50 x 2.60	FFL	2.60	SINGLE
3	D2	1.20 x 2.60	FFL	2.60	SINGLE
4	D3	0.90 x 2.60	FFL	2.60	SINGLE
5	D4	0.75 x 2.10	FFL	2.10	SINGLE

SCHEDULE FOR WINDOWS (F.F.)

S. No.	WINDOW MKD	FRAME SIZE	SILL HEIGHT	LINTEL HEIGHT
1	W1	1.80 x 1.70	0.90	1.60
2	W2	1.52 x 1.70	0.90	2.60
3	W3	1.20 x 1.70	0.90	3.60
4	HLV1	2.30 x 0.50	0.90	4.60
5	HLV2	1.50 x 0.50	0.90	5.60
6	V1	0.90 x 0.50	0.90	6.60
7	CW1	(1.15+0.95) x 1.70	0.90	2.60

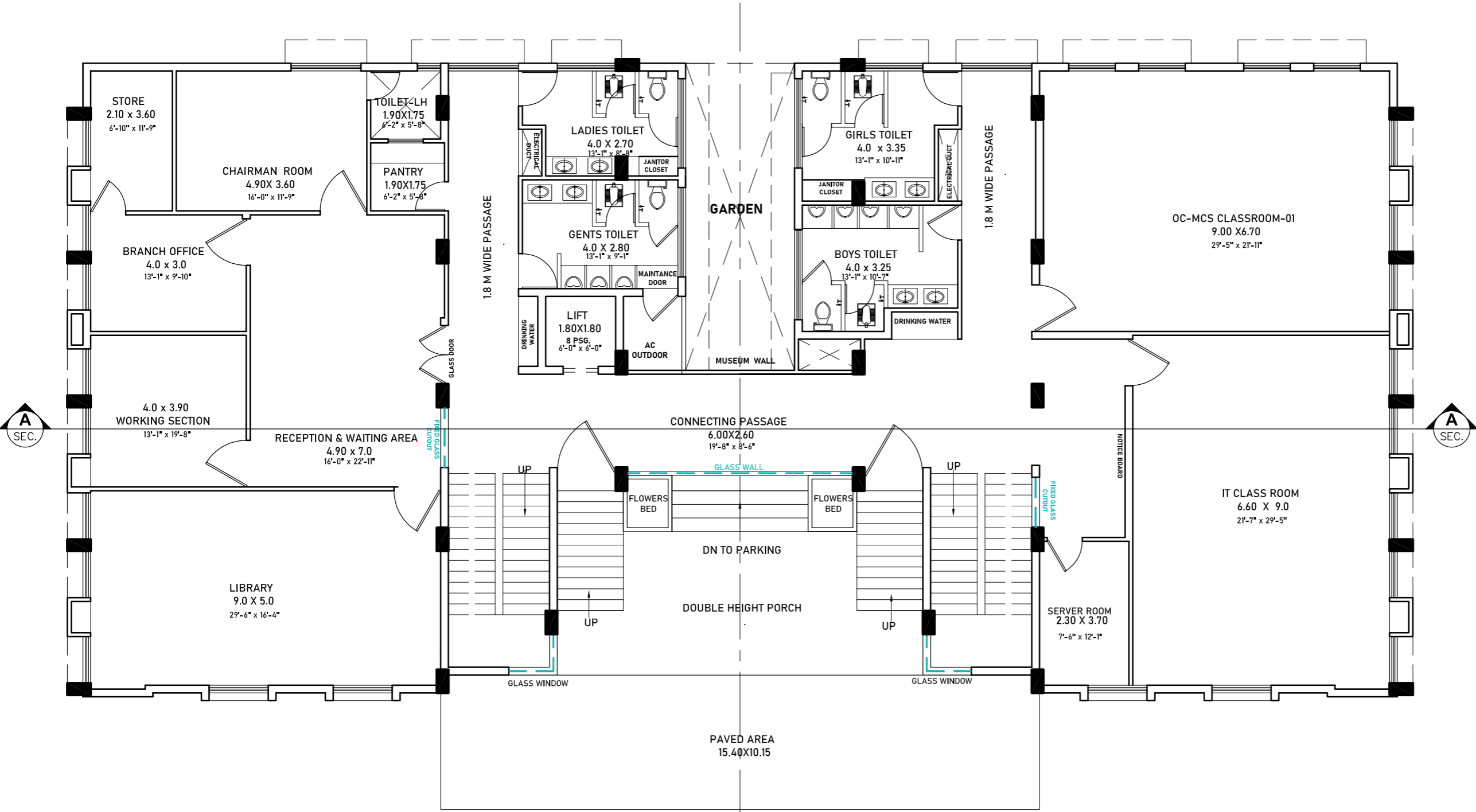

A
SEC.

A
SEC.



North

PROJECT: **ICAI (INSTITUTIONAL BUILDING)**

PROJECT IN-CHARGE: **THE INSTITUTE OF CHARTERED ACCOUNTANTS OF INDIA (ICAI)**

AWANEESH NEMA & ASSOCIATES
 ARCHITECTS ENGINEERS
 STRUCTURAL, CONTRACT CONSULTANTS,
 GOVT. APPROVED VALUERS. PH: NO. (0761-2450705, 4064705)
 FLAT NO-201, KHOSLA PLAZA, MAJERA TOWN, ESAB, AWANEESHNEMA@gmail.com
 BHANWARTAL, EXTN, JALALPUR(M.F). Web: www.awaneeshnema.com

THIS DRAWING IS THE PROPERTY OF M/S AWANEESH NEMA & ASSOCIATES. IT IS A CONFIDENTIAL DOCUMENT ISSUED ONLY FOR LIMITED PURPOSES. IT MUST NOT BE COPIED, USED OR ITS CONTENTS DISCLOSED WITHOUT M/S AWANEESH NEMA & ASSOCIATES' PRIOR WRITTEN CONSENT.

BLDG.	INSTITUTE	DWG. NO.	AR-05
TITLE :- SECOND FLOOR PLAN		REV :-	XX
PROJECT :- ANA/2023		DATE :-	13-04 -23
CHECKED BY :- Ar.Sugandha Tiwari Nema		SCALE:-	N.T.S
DRAWN BY :- XX		PURPOSE	
PURPOSE		XX	
R.No.	DESCRIPTION	DATE	
XX	XX	XX	
XX	XX	XX	
XX	XX	XX	

GENERAL NOTES

- EXECUTIVE AUTHORITY SHALL CHECK ALL THE DRAWINGS BEFORE EXECUTION OF THE WORK AND IF ANY, DISCREPANCY IS FOUND IN THE DRAWINGS SHALL BE BROUGHT TO THE NOTICE OF M/S AWANEESH NEMA & ASSOCIATES BEFORE EXECUTION OF THE WORK.
- OUR RESPONSIBILITY IS LIMITED TO THIS DESIGN AND DRAWING ONLY.
- FIGURED DIMENSION SHALL BE FOLLOWED.
- IN CASE OF DOUBT PLEASE ASK.
- ALL DIMENSIONS ARE GIVEN IN METER & MM UNLESS OTHER- WISE SPECIFIED.
- RELEVANT SERVICES DRAWINGS ARE TO BE READ SIMULTANEOUSLY AND PROVISION OF CUTOUTS / SLEEVES TO BE PROVIDED AS REQUIRED.
- ALL MATERIALS / FINISHES TO BE AS SPECIFIED AND APPROVED BY THE CONSULTANTS.

SCHEDULE FOR DOORS (S.F.)

S. No.	DOOR MKD	FRAME SIZE TYPE	SILL HEIGHT	LINTEL HEIGHT	LEAF
1	SD1	3.00 x 2.60	FFL	2.60	SLIDING
2	D1	1.50 x 2.60	FFL	2.60	DOUBLE
3	D2	1.20 x 2.60	FFL	2.60	SINGLE
4	D3	0.90 x 2.60	FFL	2.60	SINGLE
5	D4	0.75 x 2.10	FFL	2.10	SINGLE

SCHEDULE FOR WINDOWS (S.F.)

S. No.	WINDOW MKD	FRAME SIZE TYPE	SILL HEIGHT	LINTEL HEIGHT
1	W1	1.80 x 1.70	0.90	1.60
2	W2	1.52 x 1.70	0.90	2.60
3	W3	1.50 x 1.70	0.90	3.60
4	W4	1.20 x 1.70	1.90	4.60
5	HLV1	2.30 x 0.50	0.90	4.60
6	HLV2	1.50 x 0.50	0.90	5.60
7	CW1	(1.15+0.95) x 1.70	0.90	2.60

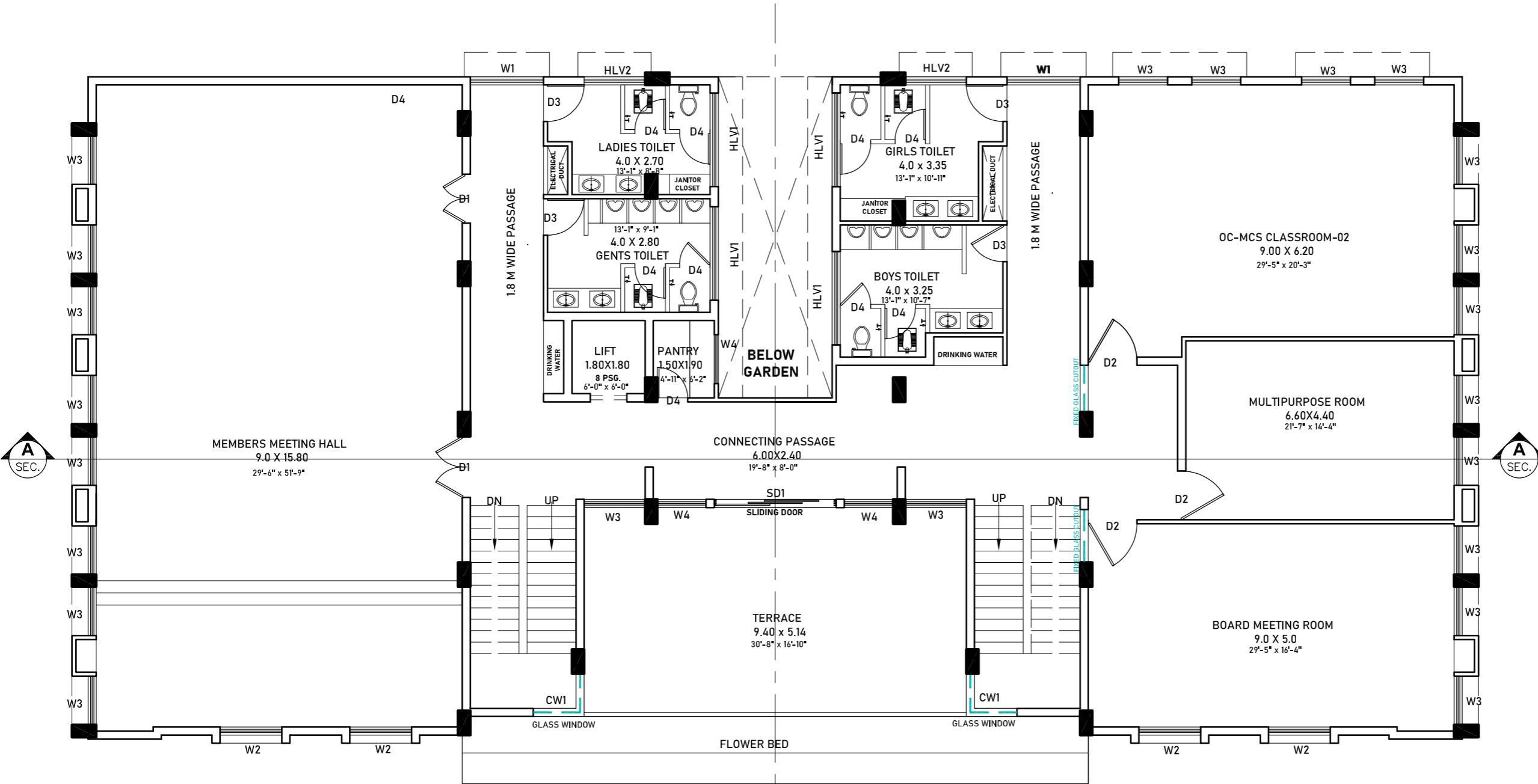

PROJECT: **ICAI (INSTITUTIONAL BUILDING)**

PROJECT IN-CHARGE: **THE INSTITUTE OF CHARTERED ACCOUNTANTS OF INDIA (ICAI)**

AWANEESH NEMA & ASSOCIATES
 ARCHITECTS & ENGINEERS
 STRUCTURAL, CONTRACT CONSULTANTS,
 GOVT. APPROVED VALUERS.
 FLAT NO-201, KHOSHA PLAZA, MAHER TOWN,
 BHANWARTAL, EXTN, JABALPUR(M.P.)
 PH: NO. (0761-2450705, 4064705)
 EMAIL: awaneeshnema@gmail.com
 Web: www.awaneeshnema.com

THIS DRAWING IS THE PROPERTY OF M/S AWANEESH NEMA & ASSOCIATES. IT IS A CONFIDENTIAL DOCUMENT REEDED ONLY FOR LIMITED PURPOSES. IT MUST NOT BE COPIED, USED OR ITS CONTENTS DISCLOSED WITHOUT M/S AWANEESH NEMA & ASSOCIATES' PRIOR WRITTEN CONSENT.



BLDG.	INSTITUTE	DWG. NO.	AR-07
TITLE :- TERRACE PLAN		REV :-	XX
PROJECT :- ANA/2023		DATE :-	13-04 -23
CHECKED BY :- Ar.Sugandha Tiwari Nema		SCALE:-	N.T.S
DRAWN BY :- XX		PURPOSE	
PURPOSE		XX	
R.No.	DESCRIPTION	DATE	
XX	XX	XX	
XX	XX	XX	
XX	XX	XX	

- GENERAL NOTES**
- EXECUTIVE AUTHORITY SHALL CHECK ALL THE DRAWINGS BEFORE EXECUTION OF THE WORK AND IF ANY, DISCREPANCY IS FOUND IN THE DRAWINGS SHALL BE BROUGHT TO THE NOTICE OF M/S AWANEESH NEMA & ASSOCIATES BEFORE EXECUTION OF THE WORK.
 - OUR RESPONSIBILITY IS LIMITED TO THIS DESIGN AND DRAWING ONLY.
 - FIGURED DIMENSION SHALL BE FOLLOWED.
 - IN CASE OF DOUBT PLEASE ASK.
 - ALL DIMENSIONS ARE GIVEN IN METER & MM UNLESS OTHER- WISE SPECIFIED.
 - RELEVANT SERVICES DRAWINGS ARE TO BE READ SIMULTANEOUSLY AND PROVISION OF CUTOUTS / SLEEVES TO BE PROVIDED AS REQUIRED.
 - ALL MATERIALS / FINISHES TO BE AS SPECIFIED AND APPROVED BY THE CONSULTANTS.

SCHEDULE FOR DOORS (T.F.)

S. No.	DOOR MKD	FRAME SIZE TYPE	SILL HEIGHT	LINTEL HEIGHT	LEAF
1	D1	1.20 x 2.60	FFL	2.60	SINGLE
2	D2	0.90 x 2.60	FFL	2.60	SINGLE
3	D3	0.75 x 2.10	FFL	2.10	SINGLE

SCHEDULE FOR WINDOWS (T.F.)

S. No.	WINDOW MKD	FRAME SIZE TYPE	SILL HEIGHT	LINTEL HEIGHT
1	HLV1	2.30 x 0.50	0.90	4.60
2	HLV2	1.50 x 0.50	0.90	5.60
3	CW1	(1.15+0.95) x 1.70	0.90	2.60

PROJECT: **ICAI (INSTITUTIONAL BUILDING)**

PROJECT IN-CHARGE: **THE INSTITUTE OF CHARTERED ACCOUNTANTS OF INDIA (ICAI)**

AWANEESH NEMA & ASSOCIATES
 ARCHITECTS & ENGINEERS
 STRUCTURAL, CONTRACT CONSULTANTS,
 GOVT. APPROVED VALUERS.
 FLAT NO-201, KHOSLA PLAZA, MAPPER TOWN, BHANWARTAL, EXTN., JALALPUR(M.P.)
 PH: NO. (0761-2450705, 4064705)
 EMAIL: awaneeshnema@gmail.com
 Web: www.awaneeshnema.com

THIS DRAWING IS THE PROPERTY OF M/S AWANEESH NEMA & ASSOCIATES. IT IS A CONFIDENTIAL DOCUMENT ISSUED ONLY FOR LIMITED PURPOSES. IT MUST NOT BE COPIED, USED OR ITS CONTENTS DISCLOSED WITHOUT M/S AWANEESH NEMA & ASSOCIATES' PRIOR WRITTEN CONSENT.

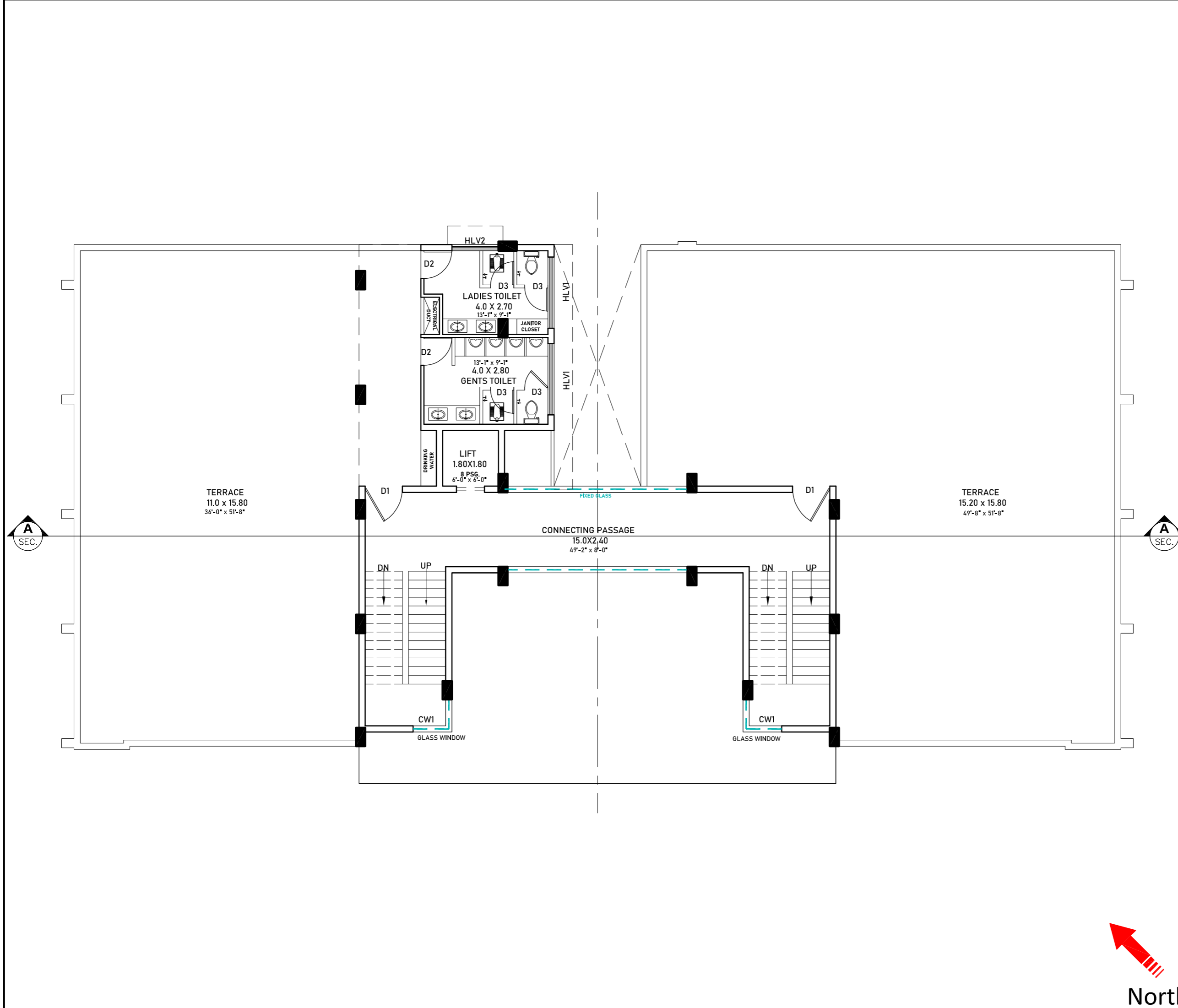



BLDG.	INSTITUTE	DWG. NO.	AR-10
TITLE :- SECTION "A-A"		REV :- XX	..
PROJECT :- ANA/2023		DATE :-29-Apr-23	
CHECKED BY :- Er. AWANEESH NEMA		SCALE:- NTS	
DRAWN BY :- Sanjay			
PURPOSE			
XX			
R.No.	DESCRIPTION	DATE	
XX	XX	XX	
XX	XX	XX	
XX	XX	XX	

- GENERAL NOTES**
- EXECUTIVE AUTHORITY SHALL CHECK ALL THE DRAWINGS BEFORE EXECUTION OF THE WORK AND IF ANY, DISCREPANCY IS FOUND IN THE DRAWINGS SHALL BE BROUGHT TO THE NOTICE OF M/S AWANEESH NEMA & ASSOCIATES BEFORE EXECUTION OF THE WORK.
 - OUR RESPONSIBILITY IS LIMITED TO THIS DESIGN AND DRAWING ONLY.
 - FIGURED DIMENSION SHALL BE FOLLOWED.
 - IN CASE OF DOUBT PLEASE ASK.
 - ALL DIMENSIONS ARE GIVEN IN METER & MM UNLESS OTHER- WISE SPECIFIED.
 - RELEVANT SERVICES DRAWINGS ARE TO BE READ SIMULTANEOUSLY AND PROVISION OF CUTOUTS / SLEEVES TO BE PROVIDED AS REQUIRED.
 - ALL MATERIALS / FINISHES TO BE AS SPECIFIED AND APPROVED BY THE CONSULTANTS.

PROJECT IN-CHARGE:

THE INSTITUTE OF CHARTERED ACCOUNTANTS OF INDIA (ICAI)

PROJECT:

ICAI (INSTITUTIONAL BUILDING)

AWANEESH NEMA & ASSOCIATES
ARCHITECTS & STRUCTURAL ENGINEERS,
INTERIOR DESIGNERS & CONTRACT
CONSULTANTS, FIV, MIE,
GOVT. APPROVED VALUERS, FLAT No.201,
KHUSHI PLAZA, NAPIER TOWN,
BHANWARTAL EXTN., JABALPUR(M.P)

MO.NO.:- (094253-23305)
PH. NO.:- (0761-4064705)
EMAIL :- awaneeshnema@gmail.com
Visit us at- www.awaneeshnema.co.in

This drawing is the property of m/s Awaneesh Nema & Associates, It is a confidential document Issued only for limited purposes, It must not be copied, used or it's contents divulged without Consultants prior written consent.

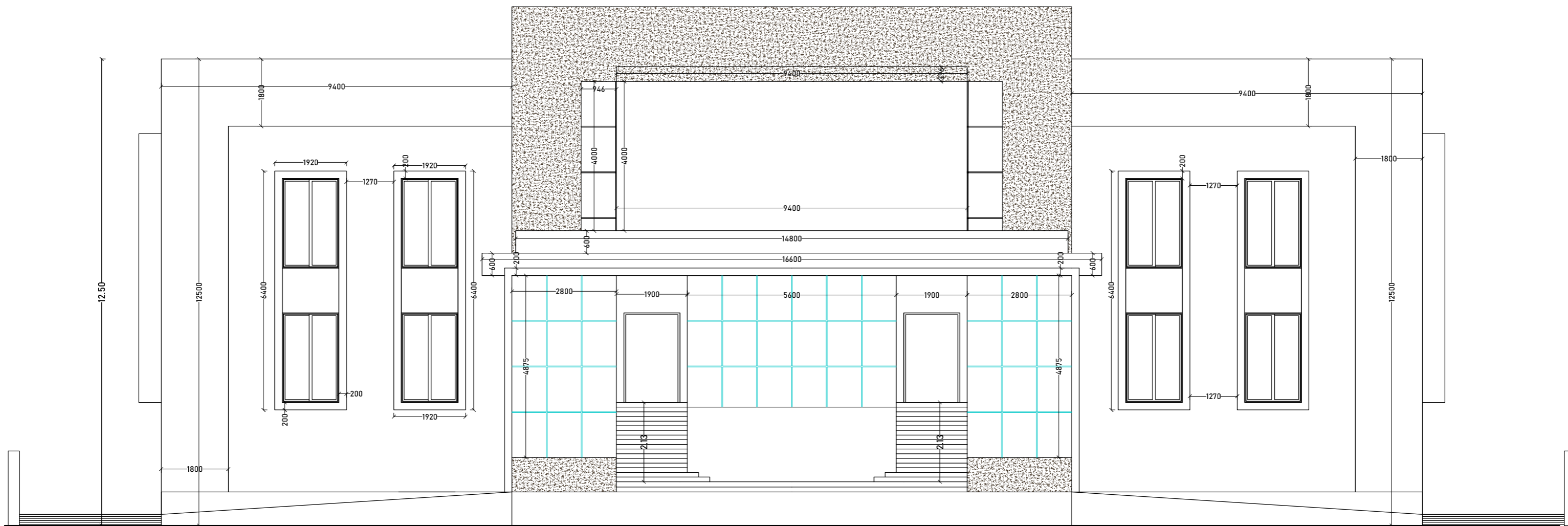

BLDG.	INSTITUTE	DWG. NO.	AR-09
TITLE :-	FRONT ELEVATION	REV :-	XX
PROJECT :-	ANA/2023	DATE :-	29-Apr-23
CHEKED BY :-	Er. AWANEESH NEMA	SCALE:-	NTS
DRAWN BY :-	ANS	PURPOSE	XX
R.No.	DESCRIPTION	DATE	
XX	XX	XX	
XX	XX	XX	
XX	XX	XX	

- GENERAL NOTES**
- EXECUTIVE AUTHORITY SHALL CHECK ALL THE DRAWINGS BEFORE EXECUTION OF THE WORK AND IF ANY, DISCREPANCY IS FOUND IN THE DRAWINGS SHALL BE BROUGHT TO THE NOTICE OF M/S AWANEESH NEMA & ASSOCIATES BEFORE EXECUTION OF THE WORK.
 - OUR RESPONSIBILITY IS LIMITED TO THIS DESIGN AND DRAWING ONLY.
 - FIGURED DIMENSION SHALL BE FOLLOWED.
 - IN CASE OF DOUBT PLEASE ASK.
 - ALL DIMENSIONS ARE GIVEN IN METER & MM UNLESS OTHER- WISE SPECIFIED.
 - RELEVANT SERVICES DRAWINGS ARE TO BE READ SIMULTANEOUSLY AND PROVISION OF CUTOUTS / SLEEVES TO BE PROVIDED AS REQUIRED.
 - ALL MATERIALS / FINISHES TO BE AS SPECIFIED AND APPROVED BY THE CONSULTANTS.

PROJECT IN-CHARGE:

THE INSTITUTE OF CHARTERED ACCOUNTANTS OF INDIA (ICAI)

PROJECT:

ICAI (INSTITUTIONAL BUILDING)

AWANEESH NEMA & ASSOCIATES
 ARCHITECTS & STRUCTURAL ENGINEERS,
 INTERIOR DESIGNERS & CONTRACT
 CONSULTANTS, FIV, MIE,
 GOVT. APPROVED VALUERS, FLAT No.201,
 KHUSHI PLAZA, NAPIER TOWN,
 BHANWARTAL EXTN., JABALPUR(M.P.)

M.O.NO.:- (084253-23305)
 PH. NO.:- (0761-4064705)
 EMAIL :- awaneeshnema@gmail.com
 Visit us at :- www.awaneeshnema.co.in

This drawing is the property of m/s Awaneesh Nema & Associates, It is a confidential document Issued only for limited purposes, It must not be copied, used or it's contents divulged without Consultants prior written consent.

PROPOSED INSTITUTIONAL BUILDING FOR THE INSTITUTE OF CHARTERED ACCOUNTANTS OF INDIA (ICAI)



AWANEESH NEMA & ASSOCIATES
Architects, Structural Engineers , Interior Designers
Email id - awaneeshnema@gmail.com

**Flat 201, 1st Floor, Khushi Plaza,
Bhanwartal Exl. Napier Town, Jabalpu (M.P.)
Phone No. - 0761-4064705**